



**IPC**

**Spare parts list**

Ref: GNVA40043

Model: GENERATOR SG-48 S 8010 M 230V IPC

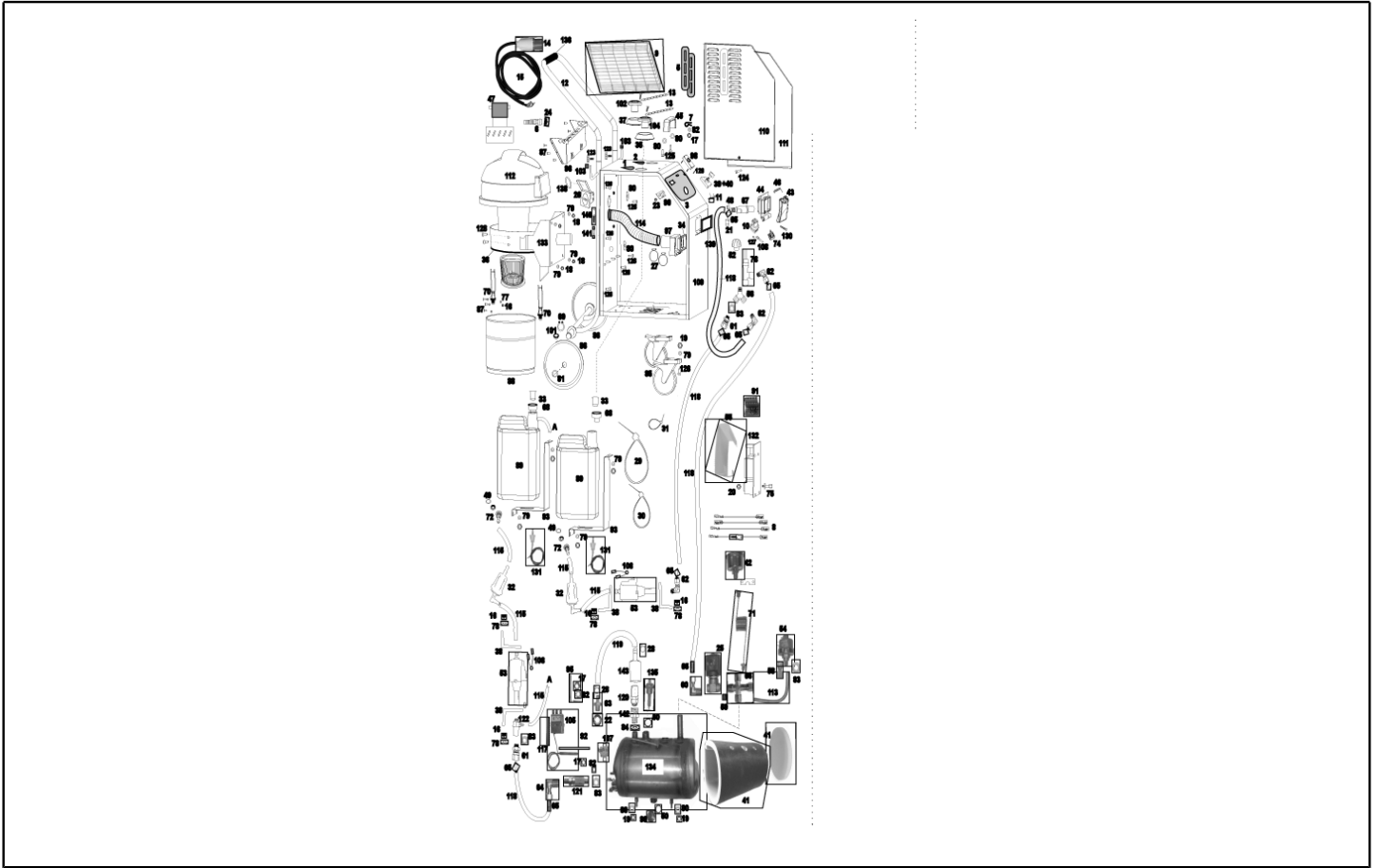

Ref. K	Part n.	Part n. 2	Description	Quantity	Validity		Price
					From	To	
0001	ETET41190		LABEL SV.08	1,00			--
0002	ETET41323		LABEL SV.08	1,00			--
0003	ETET41324		LABEL STM-SG.08 PLC	1,00			--
0005	ETET41325		LABEL L. 8 2V OIL	2,00			--
0006	MEVR61879		FAIR-LEAD PG 13.5 SP.	1,00			--
0007	MEVR40225		CABLE CLAMP PG 7	1,00			--
0008	MECB40409		WIRING SG.10	1,00			--
0008	MECB40410			1,00			--
0009	LAFN49974			1,00			--
0010	MEVR40226		CONNECTOR 4 V. M.M.FIT MLX	1,00			--
0011	MECE40078		FILTER RC 3RT2916-1CF0	1,00			--
0012	LAFN49975		GREY CHASSIS 400 S 6000	1,00			--
0013	VTVR40061		SMALL CHAIN NR.8 NIK.	2,00			--
0014	MEVR01892		PLUG ILM E 1663SV 2P+T 220-16	1,00			--
0015	MECV00223		CABLE 3X2,5 H07 RNF	10,00			--
0017	VTDD00147		NUT M 4 INX U.5588	4,00			--
0018	VTDD00130		NUT M. 6	10,00			--
0019	VTDD15520		NUT M 6 A2 UNI 5588 INX	10,00			--
0023	VTDD21115		NUT M 3 INOX	4,00			--
0025	MEEV40019		ELECTROVALVE B50	1,00			--
0026	MEVR40000		SOCKET CS-023-K 2P+T 230-16 IP54	1,00			--
0032	FTAC40018		WATER FILTER D.30 PG.90° PLS.	2,00			--
0033	FTAC40019		WATER FILTER D.30 TNK. PE BK.	2,00			--
0034	GUVR40123			1,00			--
0035	GUGO40084		GASKET D. 30 V.TR6 BK.	1,00			--
0036	GUVR40124			2,00			--
0037	GUGO40096		GASKET D. 30 V.TR6 BK.	1,00			--
0038	MPVR40895		SUPPORT SV.10 A.VB.	4,00			--
0039	MECI40053			1,00			--
0040	MEVR40232			1,00			--
0041	ITSO40002		SOUND-PROOFING TESS.FB.LANA M. 90X90 WH.	1,00			--
0042	MNMN00010		PRESSURE GAUGE 0-12 D40 ATT.POST.1/8"	1,00			--
0043	MEVR40227		DOOR VAP. T.NA.	1,00			--
0044	MPVR40998		CONTROL COVER ELT PP BLK	1,00			--
0045	MPVR40893		HANDLE SG.08/10 M6	1,00			--
0046	MLML40048		SPRING AR HPV	1,00			--
0047	MOMO40076		MOTOR 240V	1,00			--
0048	RCVR40203		SPINNER SAMPLE D.8 MM	1,00			--
0049	GUGO03496		O-RING D. 9.25 X 1.78 NBR 70SH	2,00			--
0050	GUGO03499		O-RING D. 13.10 X 2.62 VIT 70SH	3,00			--
0052	MPVR40891		KNOB SG.08/10	1,00			--
0053	PELV40098		PUMP BY-P. 230V OT	2,00			--
0054	MEPF40048		PRESSURE SWITCH XP 1/8G 6.0BAR	1,00			--
0055	MPVR40999		PROTECTION Q.EL. KD30	1,00			--

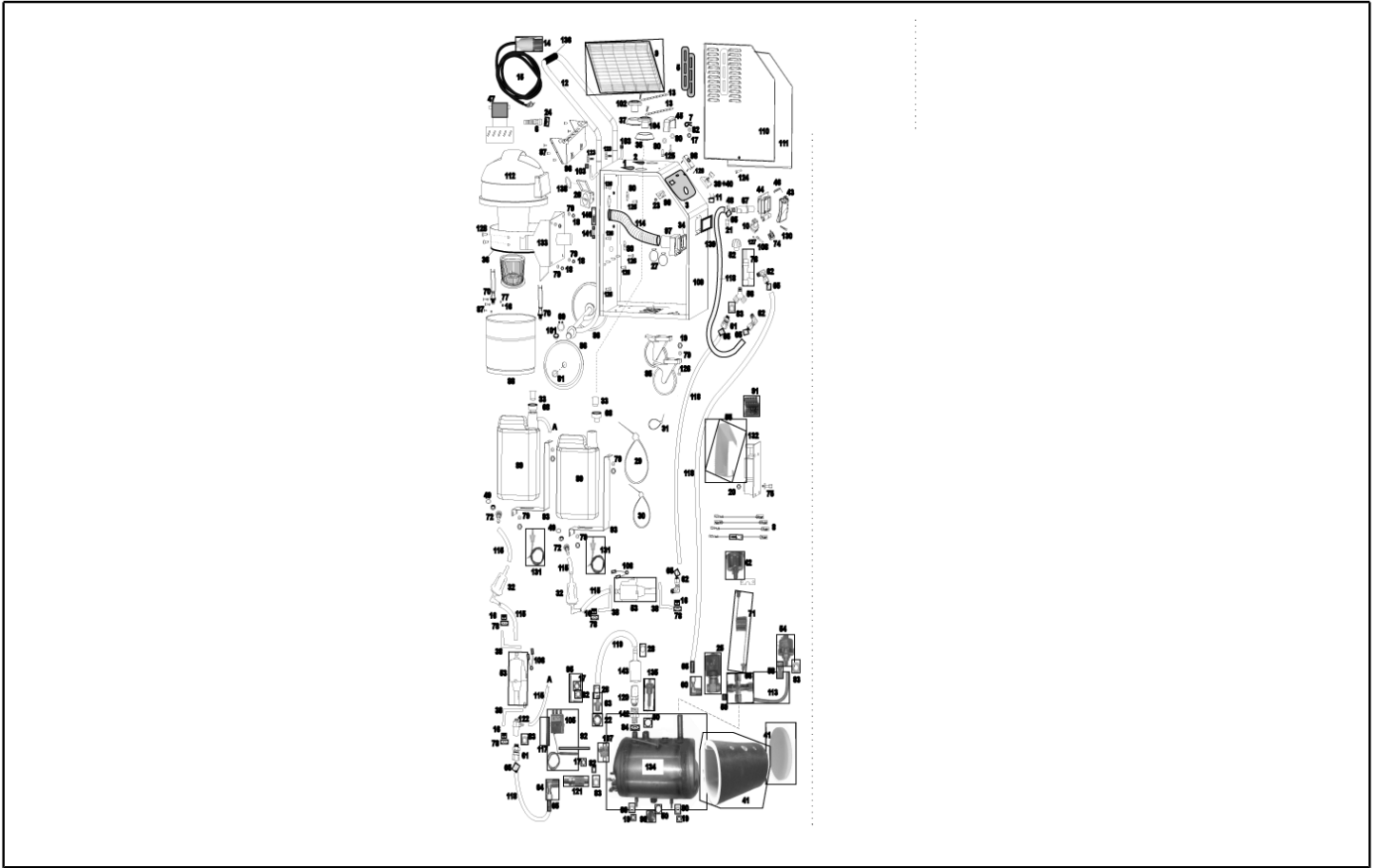

Ref. K	Part n.	Part n. 2	Description	Quantity	Validity		Price
					From	To	
0056	RCVR47486		CONNECTOR Y 1/8 M/F/F	1,00			--
0058	RCVR46851		BI-CONE CONNEC. DTT 1/8" F B2 D. 4/ 6 NIK	1,00			--
0059	RCDS59682		CAP 1/8 M OT.NIK EI.CN	1,00			--
0060	RCVR40136		BI-CONE CONNEC. L 1/4" M CN D.6/ 8 NIK	1,00			--
0061	RCVR40075		BI-CONE CONNEC. DTT 1/8" M CL D. 6/ 8 INX	2,00			--
0062	RCVR40192		BI-CONE CONNEC. L 1/8" M CN D.6/ 8 NIK	3,00			--
0063	RCDS85485		HOSE FITTING 3/8 M D. 12	2,00			--
0064	RCVR40201		BI-CONE CONNEC. L 1/8" F D. 4/ 6 OT.	1,00			--
0065	RCVR40204		SPINNER SAMPLE D.8 MM	10,00			--
0066	RCVR40202		CROSS 1/2 M/M-1/4 F/F SV.12 OT.	1,00			--
0067	RCIN40046		JOINT STEAM OT. D.6+OG.	1,00			--
0068	MPVR41000			2,00			--
0069	VTAE13512		CIRCLIP D. 17 UNI 7435	2,00			--
0070	CHVR40003		CLOSURE L= 75 LOLY 50	2,00			--
0071	TBAP40227		POLYAMIDE HOSE L=320 1/4 F-F	1,00			--
0072	RCVR40205		SPINNER SAMPLE D.8 MM	2,00			--
0076	RCGR40016		TAP STEAM SG.10 1/8F-F	1,00			--
0081	VTRS00509		WASHER D.20 PIANA Z. UNI6592	2,00			--
0083	VTRS04929		WASHER D.10 X14X1.5 AL	10,00			--
0084	VTRS01590			1,00			--
0085	RTRT40055		TURNING WHEEL D. 50 M8	2,00			--
0086	RTRT40056		WHEEL D.200-D.20 LIV	2,00			--
0089	MPVR88900		TANK 5 LT WH.	2,00			--
0090	MECE40079		DISPLAY TR6/AC-VP	1,00			--
0091	MECE40080		PCB HWC	1,00			--
0092	LAFN41053		TUBE D. 6 STM SV-50 RM.	1,00			--
0093	LAFN49976		SUPPORT KS6 AD INX	2,00			--
0095	LAFN49977		SUPPORT KS6 A. INX	1,00			--
0096	LAFN41052		TUBE D. 6 STM SV-50 RM.	1,00			--
0097	MPVR41001			1,00			--
0098	MPVR40890		TERMINAL BOARD VAP.STI	1,00			--
0099	RCVR40206		CAP STM-SV.10	1,00			--
0101	MPVR40983		CAP D.45 SP.08 -3.2 BK.	2,00			--
0102	MPVR40897		TANK CAP STM-SG.10	1,00			--
0103	MPVR32471		PROD D. 8 BK	2,00			--
0104	MPVR40982		TANK CAP STM-SG.10	1,00			--
0105	METK40019		THERMOSTAT 175 °C SIC.	1,00			--
0106	METK40016		KLIKSON F11 100°C	2,00			--
0107	METK40020		THERMOSTAT 175 °C SIC.	1,00			--
0108	MEVR40228			1,00			--
0109	LAFN41231		FRAME FOR MODULAR	1,00			--
0110	LAFN41232		FRAME FOR MODULAR	1,00			--
0111	LAFN41233		FRAME FOR MODULAR	1,00			--
0112	ASDO13463		VACUUM CLEANER A.303 NE	1,00			--

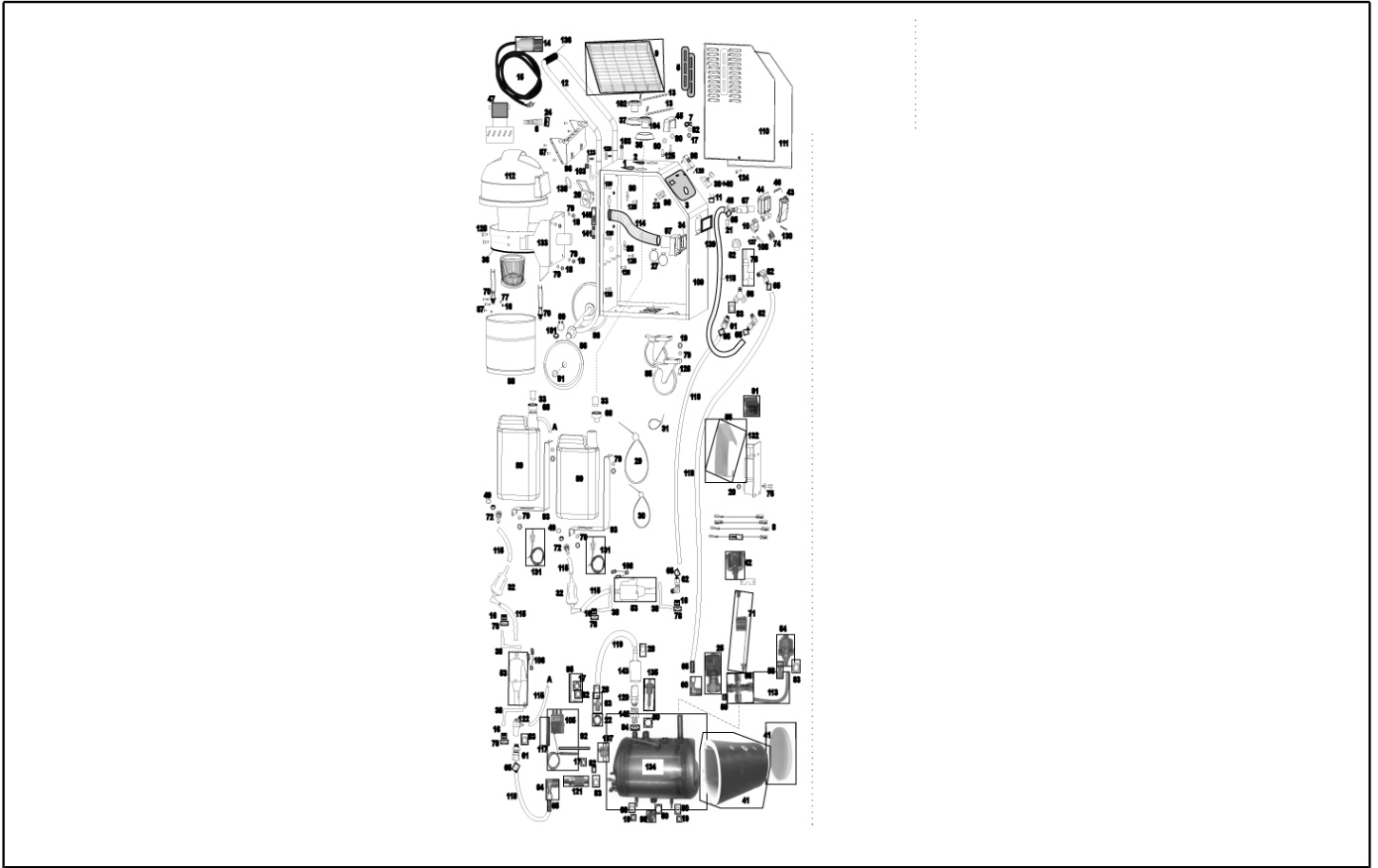

Ref. K	Part n.	Part n. 2	Description	Quantity	Validity		Price
					From	To	
0113	LAFN41051		TUBE D. 6 STM SV-50 RM.	1,00			--
0114	TBFX00161		HOSE FLEX D.40	0,37			--
0115	TBBP89815		L.P. HOSE D. 4- 8.5 SILIC. NT.	1,74			--
0118	TBBP41919		L.P. HOSE D. 6- 8 TEFLON	1,00			--
0119	TBBP40135			0,45			--
0120	VVSC40023		VALVE SG10 G 1/8M 8 BAR	1,00			--
0121	VVSF40021		VALVE 1/8M-F OT. VIT. 250°C	1,00			--
0122	VVSF40020		VALVE N.RT. S11 OT	1,00			--
0123	VTVR40067		HANDWHEEL M 6MAX10-LP 30	2,00			--
0131	MECI40051		SENSOR LEVEL QV6 CBL.	2,00			--
0132	MECE40081		PCB HWC	1,00			--
0133	LAFN49978		SUPPORT KS6 A. INX	1,00			--
0134	CDVE40041		BOILER 3.4 SG.48 230V	1,00			--
0135	MECI40052		PROBE TR6	1,00			--
0136	MEVR40229			0,25			--
0138	GUGO40094			1,00			--
0139	GUGO40095			1,00			--
0140	MEVR40231		FUSE-HOLDER 5X20	1,00			--
0141	MEVR13641		FUSE 5X20 8A	1,00			--
0142	RCDS40189		BUSHING SG-50 OT.	1,00			--
0143	RCDS40190		CAP SG-50 OT.	1,00			--

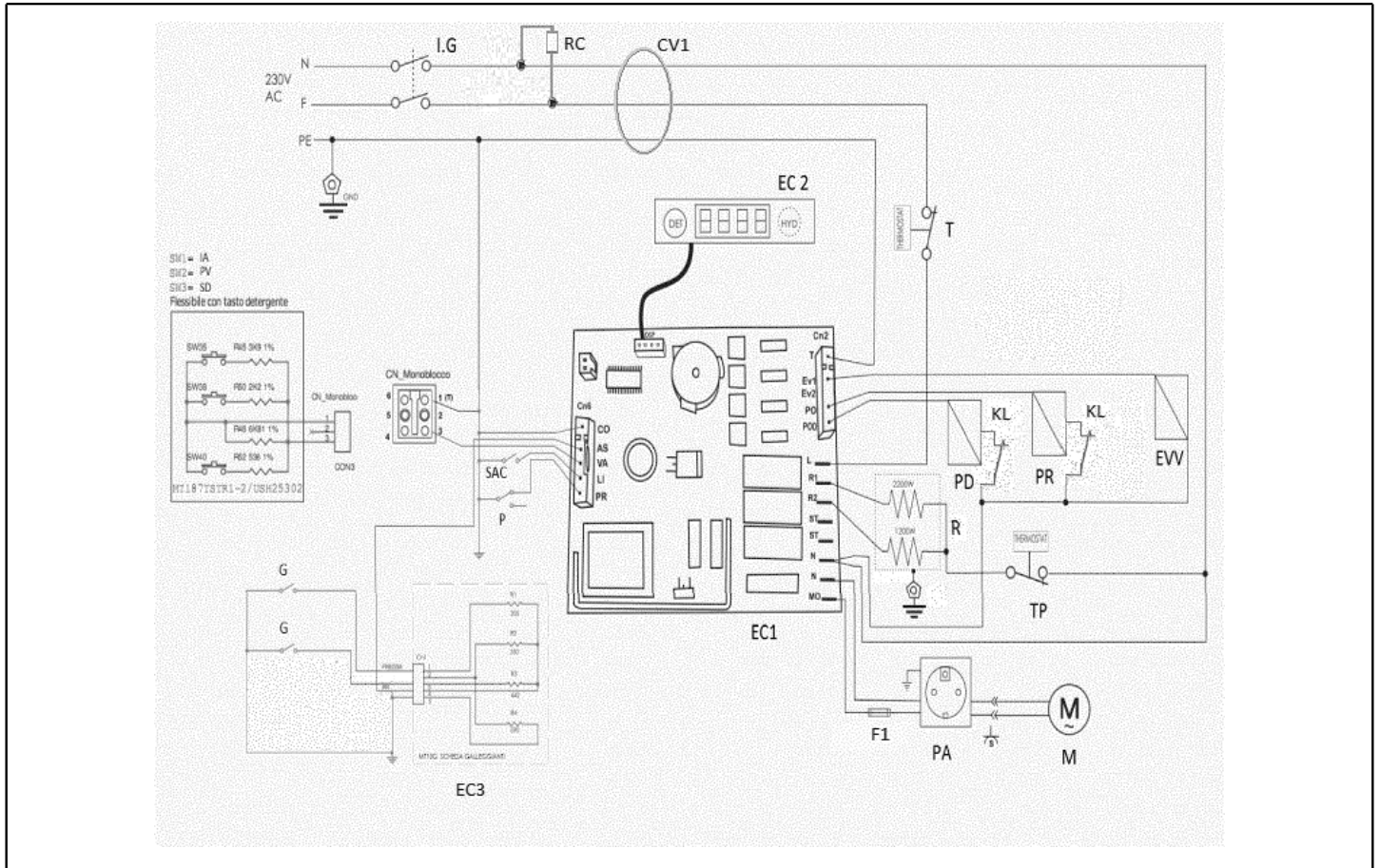

Ref. K	Part n.	Part n. 2	Description	Quantity	Validity		Price
					From	To	
G	MECI40051		SENSOR LEVEL QV6 CBL.	2,00			--
P	MEPF40048		PRESSURE SWITCH XP 1/8G 6.0BAR	1,00			--
T	METK40019		THERMOSTAT 175 °C SIC.	1,00			--
F1	MEVR13641		FUSE 5X20 8A	1,00			--
IG	MECI40053			1,00			--
IG	MEVR40232			1,00			--
KL	METK40016		KLIKSON F11 100°C	2,00			--
PA	MEVR40000		SOCKET CS-023-K 2P+T 230-16 IP54	1,00			--
PD	PPEL40098		PUMP BY-P. 230V OT	1,00			--
PR	PPEL40098		PUMP BY-P. 230V OT	1,00			--
RC	MECE40078		FILTER RC 3RT2916-1CF0	1,00			--
TP	METK40020		THERMOSTAT 175 °C SIC.	1,00			--
CV1	MECV00223		CABLE 3X2,5 H07 RNF	10,00			--
EC1	MECE40081		PCB HWC	1,00			--
EC2	MECE40079		DISPLAY TR6/AC-VP	1,00			--
EC3	MECE40080		PCB HWC	1,00			--
EVV	MEEV40019		ELECTROVALVE B50	1,00			--
SAC	MECI40052		PROBE TR6	1,00			--