



IPC

Spare parts list

Ref: GNVA40028

Model: GENERATOR SG-50 S 5014 T 400V IPC

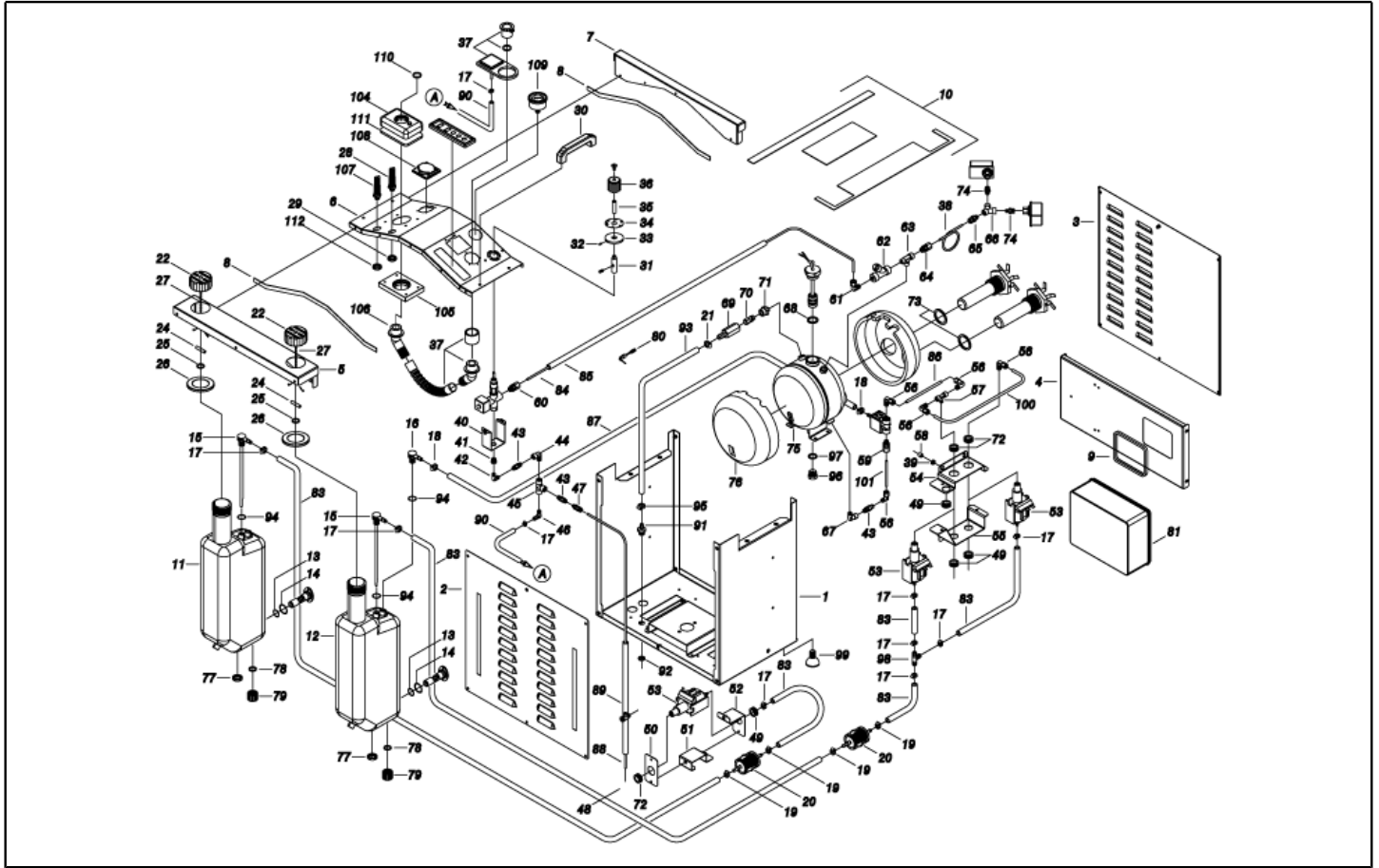

| Ref. K | Part n. | Customer part n. | Description | Quantity | Validity | | Price |
|--------|-----------|------------------|--------------------------------------|----------|------------|------------|-------|
| | | | | | From | To | |
| 0001 | LAFN40670 | | FRAME STM SG-50/Tr. INX | 1,00 | | | -- |
| 0002 | LAFN40627 | | ANT. PANEL STM SG-50 INX | 1,00 | | | -- |
| 0003 | LAFN40626 | | BACK PANEL STM SG-50 INX | 1,00 | | | -- |
| 0004 | LAFN40662 | | SUPPORT SC.EL. STM SG-50 2V.INX | 1,00 | | | -- |
| 0005 | LAFN40642 | | FRONT COVER STM SG-50 IX | 1,00 | | | -- |
| 0006 | LAFN40735 | | FRONT PANEL STM SG-50 Tr. INX | 1,00 | | | -- |
| 0007 | LAFN40641 | | COVER POST. STM SG-50 IX | 1,00 | | | -- |
| 0008 | GUGO00409 | 00000409 | JOINT 15X3 | 1,10 | | | -- |
| 0009 | GUVR13437 | 00013437 | EDGE H=10 | 0,30 | | | -- |
| 0010 | ITTE40004 | | PROTECTION ST-SV.50 N.1 | 1,00 | | | -- |
| 0010 | ITTE40005 | | PROTECTION ST-SV.50 N.2 | 1,00 | | | -- |
| 0010 | ITTE40006 | | PROTECTION ST-SV.50 N.3 | 1,00 | | | -- |
| 0011 | MPVR40594 | | WATER TANK STM SG-50 PE | 1,00 | | | -- |
| 0012 | MPVR40618 | | WATER TANK STM SG-50 PE C/SC. | 1,00 | | | -- |
| 0013 | GUGO01056 | 00001056 | O-RING D. 18.72 X 2.62 NBR 70SH | 2,00 | | | -- |
| 0014 | GUGO01197 | 00001197 | O-RING D. 22.22 X 2.62 NBR 70SH | 2,00 | | | -- |
| 0015 | RCDS20136 | 00020136 | SUCTION L= 355 C. | 1,00 | | | -- |
| 0015 | RCDS20136 | 00020136 | SUCTION L= 355 C. | 1,00 | | | -- |
| 0016 | RCDS20137 | 00020137 | SUCTION BODY KSM | 1,00 | | | -- |
| 0017 | FSVR00427 | 00000427 | CLAMP D. 12 CLIC 66-110 | 3,00 | | | -- |
| 0017 | FSVR00427 | 00000427 | CLAMP D. 12 CLIC 66-110 | 4,00 | | | -- |
| 0017 | FSVR00427 | 00000427 | CLAMP D. 12 CLIC 66-110 | 3,00 | 11/04/2016 | | -- |
| 0017 | FSVR40009 | | CLAMP D. 14 CLIC | 4,00 | | 10/04/2016 | -- |
| 0018 | FSVR72803 | 00072803 | CLAMP D 9.3 - 9.9 | 2,00 | | | -- |
| 0019 | FSVR11197 | 00011197 | CLAMP D.I. 11 13315 | 2,00 | | | -- |
| 0020 | FTCO40003 | | FUEL FILTER FB 7/TA 60mc NYL. | 1,00 | | 24/02/2016 | -- |
| 0020 | FTCO40004 | | FUEL FILTER FB 7/T 60mc NYL. | 1,00 | 25/02/2016 | | -- |
| 0021 | FSVR00430 | 00000430 | CLAMP D. 16-24 86-205 | 1,00 | | | -- |
| 0022 | MPVR40611 | | TANK CAP MHDS-SK BK. C/F. | 2,00 | | | -- |
| 0024 | LAFN40498 | | PIN D. 6 X 12-15 IX | 2,00 | | | -- |
| 0025 | VTRS07728 | 00007728 | WASHER D. 6 INX | 2,00 | | | -- |
| 0026 | GUGO01657 | 00001657 | GASKET H- 7 MM | 0,21 | | | -- |
| 0027 | VTVR40026 | | SMALL CHAIN 13MG. INX L=220 G.V-MSC. | 2,00 | | | -- |
| 0028 | MEVR61879 | 00061879 | FAIR-LEAD PG 13.5 SP. | 1,00 | | | -- |
| 0029 | MEVR87376 | 00087376 | LOCKNUT PG 13 | 1,00 | | | -- |
| 0030 | MPVR89179 | | HANDLE RHRG C/F.PS BK. | 2,00 | | | -- |
| 0031 | MPVR40219 | | PIN D. 15X33-38 PA66-FV | 1,00 | | | -- |
| 0032 | VTVR40009 | | BUTTON GN615.3-M5-KN INX | 1,00 | | | -- |
| 0033 | MPVR40218 | | DISC PVC D. 55 -15.5 ELETT. | 1,00 | | | -- |
| 0034 | ETET40606 | | LABEL STEAM. SG-45 IPC | 1,00 | | | -- |
| 0035 | MPVR45213 | 00045213 | THICKNESS FC10 | 1,00 | | | -- |
| 0036 | MPVR45212 | 00045212 | KNOB FC10 | 1,00 | | | -- |
| 0037 | MPVR40596 | | SOCKET AV PT CPL. SG-50 | 1,00 | | | -- |
| 0038 | LAFN40693 | | TUBE D. 6 STM SV-80 RM. | 1,00 | | | -- |

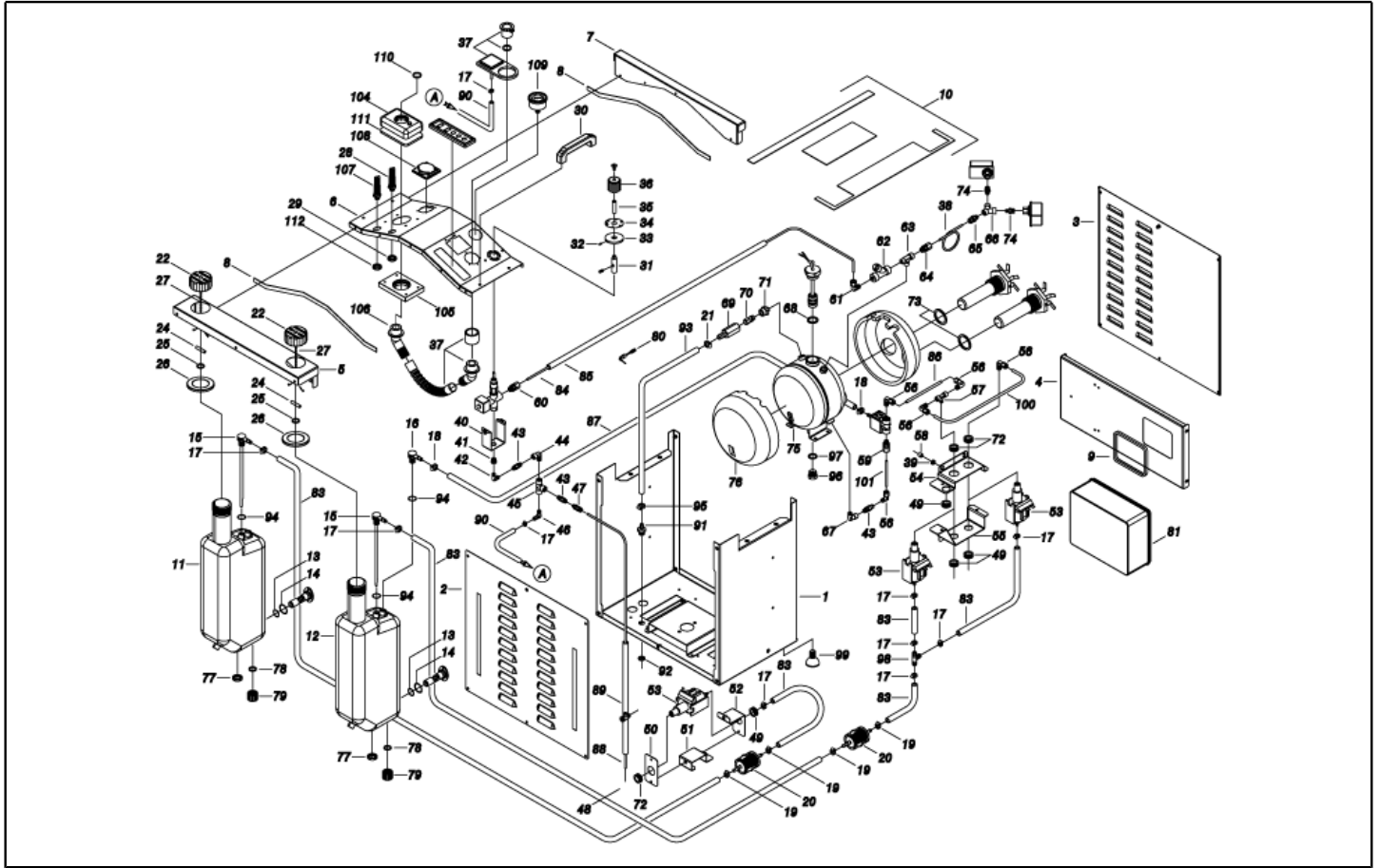

| Ref. K | Part n. | Customer part n. | Description | Quantity | Validity | | Price |
|--------|-----------|------------------|--|----------|------------|----|-------|
| | | | | | From | To | |
| 0039 | MEVR40136 | | FAIR-LEAD PWC D.18/10-12 H.7 BK | 3,00 | | | -- |
| 0040 | LAFN40629 | | BRACKET STM SG-50 IX | 1,00 | | | -- |
| 0041 | RCDS40191 | | SLEEVE 1/4-1/8 M/F D.2 OT. | 1,00 | | | -- |
| 0042 | RCVR02549 | 00002549 | ELBOW 1/8" M/M | 1,00 | | | -- |
| 0043 | VVSF43855 | 00043855 | VALVE 1/8M-F OT. VIT. 250°C PRT | 1,00 | | | -- |
| 0043 | VVSF43855 | 00043855 | VALVE 1/8M-F OT. VIT. 250°C PRT | 1,00 | | | -- |
| 0043 | VVSF43855 | 00043855 | VALVE 1/8M-F OT. VIT. 250°C PRT | 1,00 | | | -- |
| 0044 | RCVR34780 | 00034780 | ELBOW 1/8" M/F A10 | 1,00 | | | -- |
| 0045 | RCVR29339 | 00029339 | CONNECTOR T 1/8 F/F/F A11 NIK | 1,00 | | | -- |
| 0046 | RCVR89548 | | HOSE FITTING "L" 1/8M D.7 OT.NK | 1,00 | | | -- |
| 0047 | RCVR14043 | 00014043 | CONNECTOR DTT 1/8"M C1 D. 6/ 4 NIK | 1,00 | | | -- |
| 0048 | RCVR40142 | | ADJUSTER D. 6 1/8M Ty.C | 1,00 | | | -- |
| 0049 | MEVR89167 | | FAIR-LEAD D.32 C/FORO D.15.5 OVA | 1,00 | | | -- |
| 0049 | MEVR89167 | | FAIR-LEAD D.32 C/FORO D.15.5 OVA | 3,00 | | | -- |
| 0050 | LAFN40666 | | SUPPORT STM SG-50/H RC.ANT. IX. | 1,00 | | | -- |
| 0051 | LAFN40668 | | SUPPORT STM SG-50/H RC.INF. IX. | 1,00 | | | -- |
| 0052 | LAFN40667 | | SUPPORT STM SG-50/H RC.PST. IX. | 1,00 | | | -- |
| 0053 | PPEL40002 | | PUMP BY-P.230V E 505/OT 1/8"F | 2,00 | | | -- |
| 0053 | PPEL40002 | | PUMP BY-P.230V E 505/OT 1/8"F | 1,00 | | | -- |
| 0054 | LAFN40664 | | SUPPORT STM SG-50 2V.SP. IX. | 1,00 | | | -- |
| 0055 | LAFN40663 | | SUPPORT STM SG-50 2V.IF. IX. | 1,00 | | | -- |
| 0056 | RCVR46461 | 00046461 | BI-CONE CONNEC. L 1/8"M B5 D. 4/ 6 NIK | 3,00 | | | -- |
| 0056 | RCVR46461 | 00046461 | BI-CONE CONNEC. L 1/8"M B5 D. 4/ 6 NIK | 1,00 | | | -- |
| 0056 | RCVR46461 | 00046461 | BI-CONE CONNEC. L 1/8"M B5 D. 4/ 6 NIK | 1,00 | | | -- |
| 0057 | RCVR41931 | 00041931 | CONNECTOR T 1/8 F/M/F A12 NIK | 1,00 | | | -- |
| 0058 | LAFN40671 | | SPACER D. 5.3-10 L= 6 OT.NK | 3,00 | | | -- |
| 0059 | RCVR46851 | 00046851 | BI-CONE CONNEC. DTT 1/8"F B2 D. 4/ 6 NIC | 1,00 | | | -- |
| 0060 | RCVR17280 | 00017280 | BI-CONE CONNEC. DTT 1/4"M B1 D. 6/ 8 NIC | 1,00 | | | -- |
| 0061 | RCVR40136 | | BI-CONE CONNEC. L 1/4"M CN D.6/ 8 NIK | 1,00 | | | -- |
| 0062 | FTAC89370 | | FILTER 1/4 F/F 2V.+1/8F-F.SC. OT | 1,00 | | | -- |
| 0063 | RCVR89170 | | CONNECTOR T 1/4 F/M/M A18 | 1,00 | | | -- |
| 0064 | RCVR88289 | | BI-CONE CONNEC. DTT 1/4"M B1 D. 4/ 6 NIC | 1,00 | | | -- |
| 0065 | RCVR46851 | 00046851 | BI-CONE CONNEC. DTT 1/8"F B2 D. 4/ 6 NIC | 1,00 | 01/06/2015 | | -- |
| 0066 | RCVR28796 | 00028796 | CONNECTOR Y 1/8 M/F/F | 1,00 | 01/06/2015 | | -- |
| 0067 | RCVR89171 | | ELBOW 1/4-1/8 M/F NIK | 1,00 | | | -- |
| 0068 | GUGO47490 | 00047490 | O-RING D. 28 X 5 HNBR 70SH | 1,00 | | | -- |
| 0069 | RCDS40190 | | CAP SG-50 OT. | 1,00 | | | -- |
| 0070 | VVSC40014 | | VALVE ITAL G 1/4M 8B. PED/IV VT | 1,00 | 01/06/2015 | | -- |
| 0071 | RCDS40189 | | BUSHING SG-50 OT. | 1,00 | | | -- |
| 0072 | MEVR40137 | | FAIR-LEAD PWC D.33/23-28 H.8 BK | 1,00 | | | -- |
| 0072 | MEVR40137 | | FAIR-LEAD PWC D.33/23-28 H.8 BK | 2,00 | | | -- |
| 0073 | GUVR40019 | | GASKET D.40 X54 X2 PTFE | 2,00 | | | -- |
| 0074 | RCVR03535 | 00003535 | NIPPLE 1/4 - 1/8 CN | 2,00 | 01/06/2015 | | -- |
| 0075 | LAFN46625 | 00046625 | BOILER STEAM.7140 INX 2V. | 1,00 | | | -- |

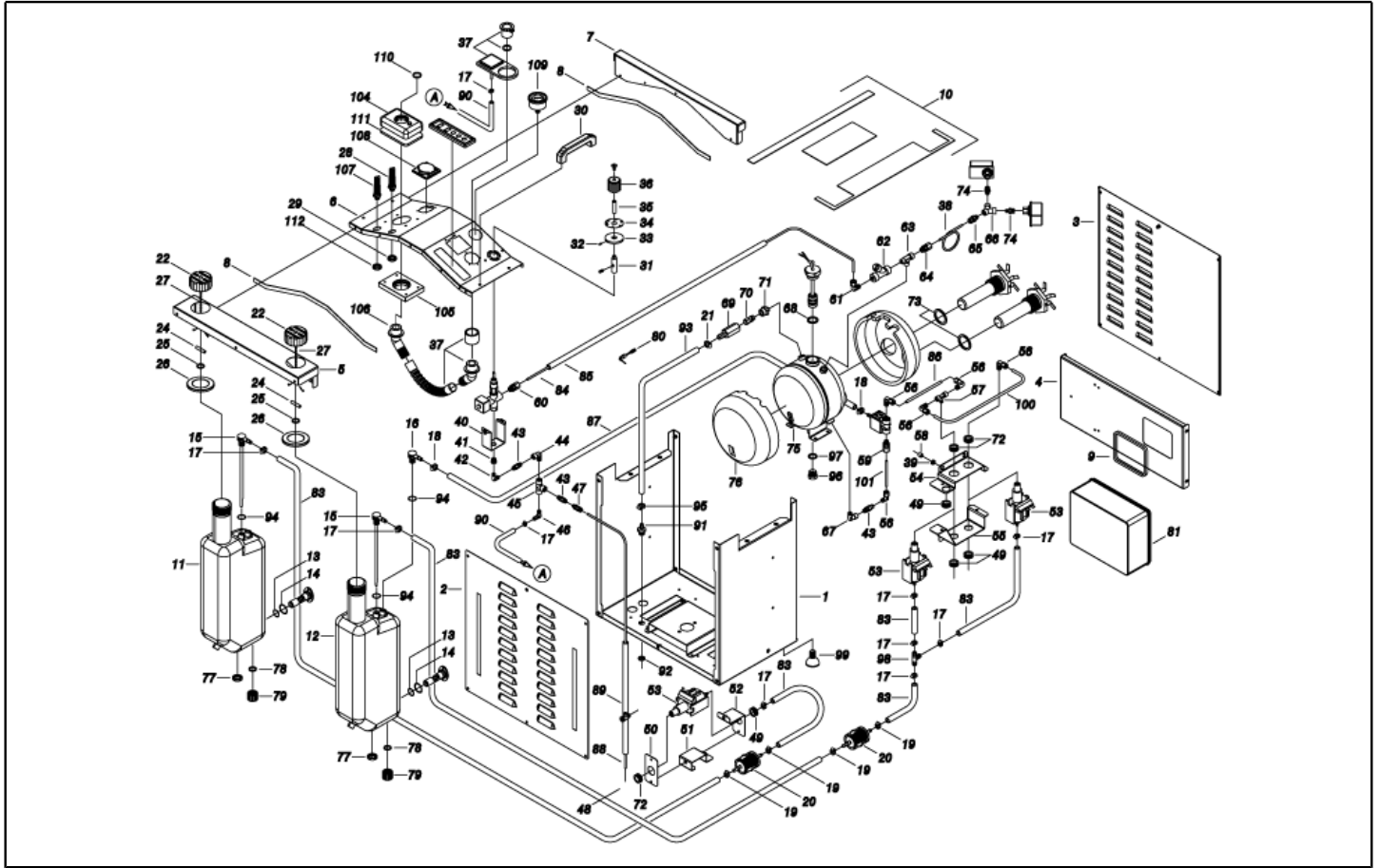

| Ref. K | Part n. | Customer part n. | Description | Quantity | Validity | | Price |
|--------|-----------|------------------|---|----------|------------|------------|-------|
| | | | | | From | To | |
| 0076 | ITTE46933 | 00046933 | PROTECTION STM.7140 2PZ. | 1,00 | | | -- |
| 0077 | VTDD40014 | | NUT M24 INOX UNI 5589 | 2,00 | | | -- |
| 0078 | GUGO11489 | 00011489 | GASKET D.22X1,5 | 2,00 | | | -- |
| 0079 | PVVR11806 | 00011806 | DISCHARGE CAP FLL | 2,00 | | | -- |
| 0080 | MEVR61924 | 00061924 | FUSE-HOLDER MTA | 1,00 | | | -- |
| 0081 | MEVR40148 | | BOX GER 240X190X95 SG.50T S | 1,00 | | | -- |
| 0083 | TBCO06945 | 00006945 | L.P. HOSE D. 6-12 10BAR C.PRESS | 0,20 | | | -- |
| 0083 | TBCO06945 | 00006945 | L.P. HOSE D. 6-12 10BAR C.PRESS | 0,50 | | | -- |
| 0083 | TBCO06945 | 00006945 | L.P. HOSE D. 6-12 10BAR C.PRESS | 0,08 | | | -- |
| 0083 | TBCO06945 | 00006945 | L.P. HOSE D. 6-12 10BAR C.PRESS | 0,13 | | | -- |
| 0084 | LAFN40689 | | TUBE D.8 STM SV-80 RM. | 1,00 | | | -- |
| 0085 | MEVR01654 | 00001654 | SHEATH D. 10 STERLING YL. | 0,48 | | | -- |
| 0086 | LAFN40690 | | TUBE D. 6 STM SG.80 RM. | 1,00 | | | -- |
| 0087 | TBBP89815 | | L.P. HOSE D. 4- 8,5 SILIC. NT. | 0,22 | | | -- |
| 0088 | TBBP43611 | 00043611 | L.P. HOSE D. 4- 6 TEFLON | 0,35 | | | -- |
| 0089 | TBBP07631 | 00007631 | L.P. HOSE D.10-14 | 0,32 | | | -- |
| 0090 | TBBP40099 | | TUBE EPDM-AT 5-11 200°C 10BAR | 0,35 | 11/04/2016 | | -- |
| 0090 | TBCO15363 | 00015363 | L.P. HOSE 6.4-12 MAN. 170° TR.BLU | 0,35 | | 10/04/2016 | -- |
| 0091 | RCDS85485 | 00085485 | HOSE FITTING 3/8 M D. 12 | 1,00 | | | -- |
| 0092 | RCDS40105 | | LOCKNUT G 3/8 ES.19 SP.4 OT | 1,00 | | | -- |
| 0093 | TBBP40080 | | L.P. HOSE D.12.7-20 20 B. 100C. | 0,65 | | | -- |
| 0094 | GUGO28327 | 00028327 | O-RING D. 7.51 X 3.53 NBR 70SH | 1,00 | | | -- |
| 0094 | GUGO28327 | 00028327 | O-RING D. 7.51 X 3.53 NBR 70SH | 1,00 | | | -- |
| 0094 | GUGO28327 | 00028327 | O-RING D. 7.51 X 3.53 NBR 70SH | 2,00 | | | -- |
| 0095 | FSVR17154 | 00017154 | CLAMP D. 13-20 | 1,00 | | | -- |
| 0096 | RCDS40193 | | CAP 1/2 M STM/SV.50 OT. | 1,00 | | | -- |
| 0097 | GUGO46462 | 00046462 | O-RING D. 18.72 X 2.62 SIL.70SH | 1,00 | | | -- |
| 0098 | RCVR40144 | | HOSE FITTING "T" D. 6 NYL TR6 | 1,00 | | | -- |
| 0099 | ABGO34061 | 00034061 | VIBRATION DAMP. CL.25X17- 1M6X12 60SH NBR | 4,00 | | | -- |
| 0100 | LAFN40692 | | TUBE D. 6 STM SG.80 RM. N.2 | 1,00 | | | -- |
| 0101 | LAFN40691 | | TUBE D. 6 STM SG.80 RM. N.1 | 1,00 | | | -- |
| 0104 | MPVR72109 | | PIPE UNION MIR. 99 | 1,00 | | | -- |
| 0105 | MPVR40602 | | FLANGE ASP. SG-50 PVC | 1,00 | | | -- |
| 0106 | RCVR40132 | | CONNECTOR D.35 X1.1/4" PP | 1,00 | | | -- |
| 0107 | MEVR71668 | 00071668 | CABLE CLAMP | 1,00 | | | -- |
| 0108 | MEVR40000 | | SOCKET CS-023-K 2P+T 230-16 IP54 | 1,00 | | | -- |
| 0109 | MNMN40013 | | PRESSURE GAUGE 0- 10 1500-1/4M D.40 | 1,00 | | | -- |
| 0110 | GUGO28701 | 00028701 | GASKET MIR. D. 38 | 1,00 | | | -- |
| 0111 | GUGO37409 | 00037409 | GASKET MIR. P. | 1,00 | | | -- |
| 0112 | MEVR87377 | 00087377 | LOCKNUT PG 16 BK | 1,00 | | | -- |

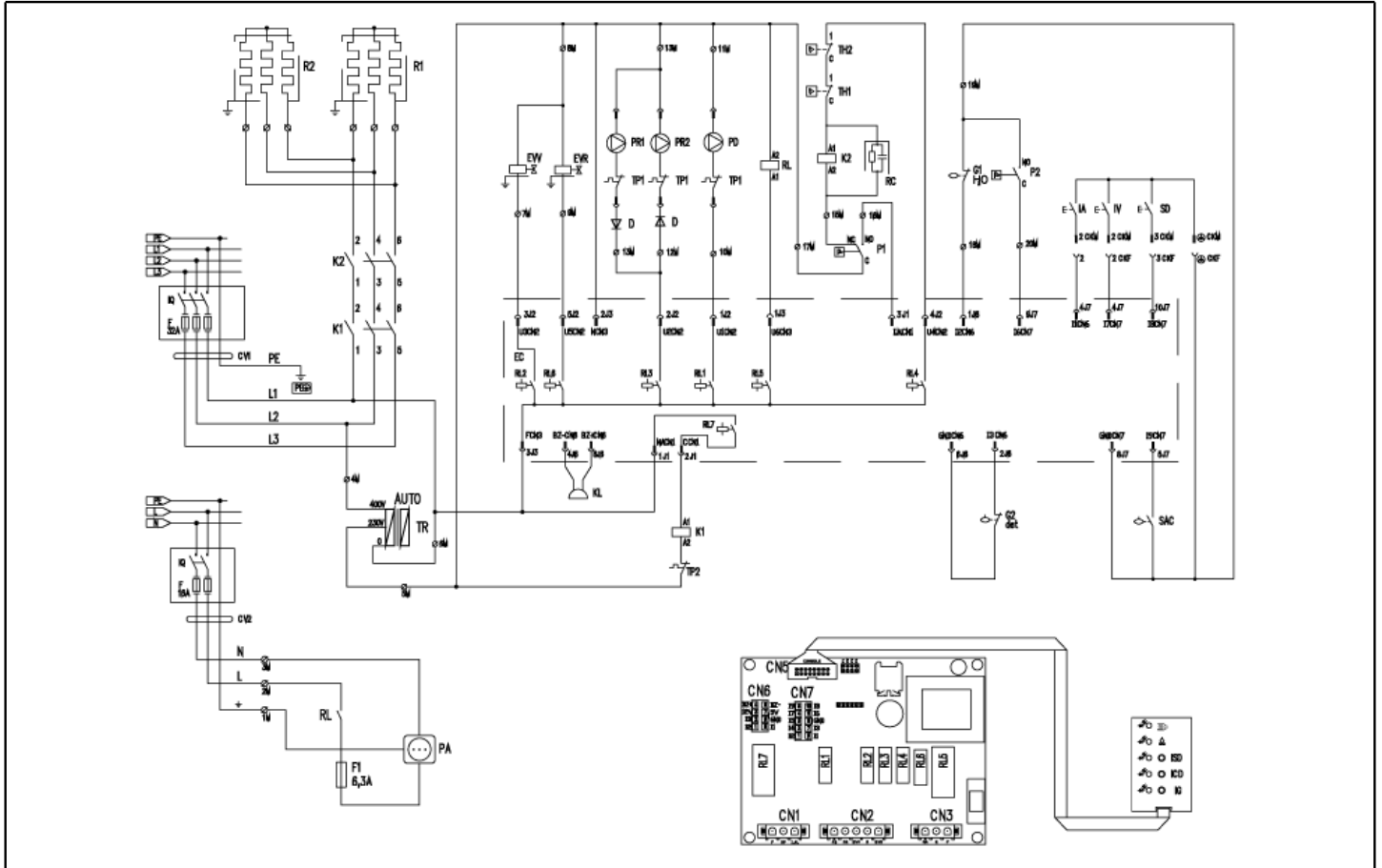

| Ref. K | Part n. | Customer part n. | Description | Quantity | Validity | | Price |
|--------|-----------|------------------|---|----------|------------|------------|-------|
| | | | | | From | To | |
| F | MEVR30418 | 00030418 | FUSE 5X20 6.3A | 1,00 | | | -- |
| EC | MECE40033 | | PCB STEAM.JT. C/CM.DGT.SG.50S | 1,00 | | | -- |
| IG | MERL40000 | | SWITCH RELAY OMR G2R-1-T 240V AC | 1,00 | | | -- |
| KL | MECB40136 | | BUZZER D.32 KPEG260 3-28V CBL. | 1,00 | | | -- |
| TR | METR40017 | | AUTOTRANSFORMER 200 VA 230-400 V M 5/60Hz | 1,00 | | | -- |
| CV1 | MECB40146 | | CABLE H07 RNF 4X2.5 L=6.800 | 1,00 | 01/04/2016 | | -- |
| CV1 | MECB89888 | | CABLE H07 RNF 4X2.5 L=6.500 | 1,00 | | 31/03/2016 | -- |
| CV2 | MECB21515 | 00021515 | CABLE H07 RNF 3X1.5 L=6.500 | 1,00 | | | -- |
| EC1 | MECE40009 | | BOARD COM. C/SCH.F078_0 CP. | 1,00 | | | -- |
| EVR | MEEV40002 | | SOLENOID VALVE OLB 2V.1/4F 90°-R.250°+M3 | 1,00 | | | -- |
| EVV | MEEV43661 | 00043661 | ELECTROVALVE OLB 3V.1/8M/F+PG.7 D.2.8 | 1,00 | | | -- |
| SAC | MECI43618 | 00043618 | SWITCH REED G1" M 180°C L= 100 | 1,00 | | | -- |
| TP1 | METK43603 | 00043603 | KLIKSON UP62 110°C | 2,00 | | | -- |
| TP1 | METK43603 | 00043603 | KLIKSON UP62 110°C | 1,00 | | | -- |
| TP2 | METK43620 | 00043620 | THERMOSTAT 250°C RIP. NC CER.16A 250 | 1,00 | | | -- |
| G1,2 | MECI40006 | | SENSOR LEVEL S1.PML.XD.FPJ FST. | 2,00 | | | -- |
| K1,2 | METT40012 | | CONTACTOR SIE 3RT 2017-1AP01 230V | 2,00 | | | -- |
| P1,2 | MEPF40028 | | PRESSURE SWITCH 1/4F B01DRI 4-15BAR CP | 2,00 | 01/06/2015 | | -- |
| R1,2 | MEVR88615 | | RESISTANCE 43 OHM 3.6KW T 23/400V 2V | 2,00 | | | -- |
| TH12 | METK40992 | 00040992 | THERMOSTAT 245°C TR2 15(2.5)A 250V | 2,00 | | | -- |