



IPC

Spare parts list

Ref: GNVA40024

Model: GENERATOR SG-50 S 5008 M 230V IPC

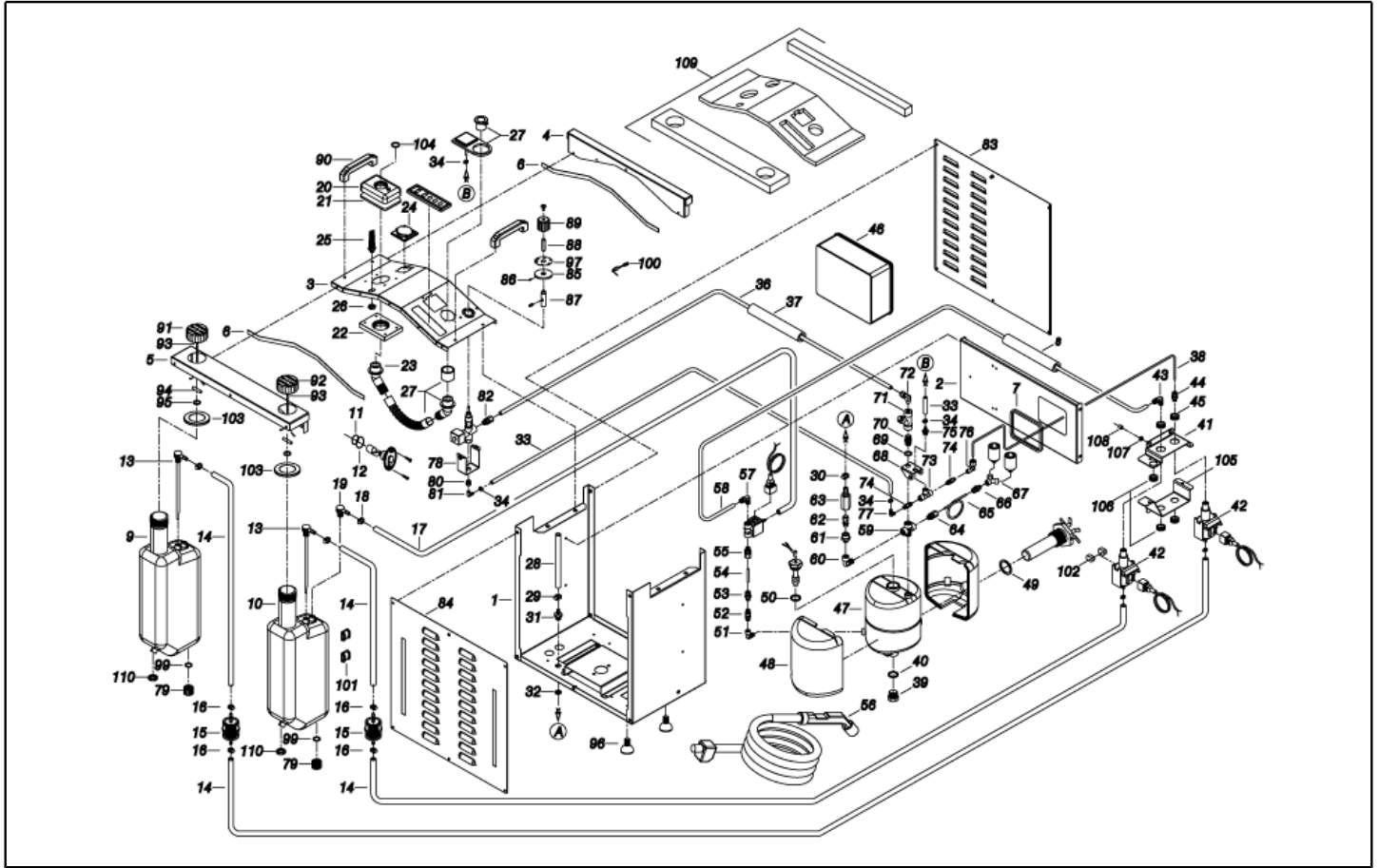

Ref. K	Part n.	Customer part n.	Description	Quantity	Validity		Price
					From	To	
0001	LAFN40621		FRAME STM SG-50 INX	1,00			--
0001	GUGO07913	00007913	RIBBON 20X8	0,10	01/11/2015		--
0002	LAFN40628		SUPPORT SC.EL. STM SG-50 INX	1,00		31/07/2014	--
0002	LAFN40662		SUPPORT SC.EL. STM SG-50 2V.INX	1,00	01/08/2014		--
0003	LAFN40625		FRONT PANEL STM SG-50 INX	1,00			--
0004	LAFN40641		COVER POST. STM SG-50 IX	1,00			--
0005	LAFN40642		FRONT COVER STM SG-50 IX	1,00			--
0006	GUGO00409	00000409	JOINT 15X3	1,10			--
0007	GUVR13437	00013437	EDGE H=10	0,23			--
0008	TBBP62474	00062474	L.P. HOSE D. 7-10 CR.	0,30			--
0009	MPVR40594		WATER TANK STM SG-50 PE	1,00			--
0010	MPVR40618		WATER TANK STM SG-50 PE C/SC.	1,00			--
0011	GUGO01056	00001056	O-RING D. 18.72 X 2.62 NBR 70SH	2,00			--
0012	GUGO01197	00001197	O-RING D. 22.22 X 2.62 NBR 70SH	2,00			--
0013	RCDS20136	00020136	SUCTION L= 355 C.	1,00			--
0013	RCDS20136	00020136	SUCTION L= 355 C.	1,00			--
0014	TBCO06945	00006945	L.P. HOSE D. 6-12 10BAR C.PRESS	0,28			--
0014	TBCO06945	00006945	L.P. HOSE D. 6-12 10BAR C.PRESS	0,50			--
0015	FTCO40003		FUEL FILTER FB 7/TA 60mc NYL.	1,00		24/02/2016	--
0015	FTCO40004		FUEL FILTER FB 7/T 60mc NYL.	1,00	25/02/2016		--
0016	FSVR11197	00011197	CLAMP D.I. 11 13315	2,00			--
0017	TBBP89815		L.P. HOSE D. 4- 8.5 SILIC. NT.	0,47			--
0018	FSVR72803	00072803	CLAMP D 9.3 - 9.9	2,00			--
0019	RCDS20137	00020137	SUCTION BODY KSM	1,00			--
0020	MPVR72109		PIPE UNION MIR. 99	1,00			--
0021	GUGO37409	00037409	GASKET MIR. P.	1,00			--
0022	MPVR40602		FLANGE ASP. SG-50 PVC	1,00			--
0023	RCVR40132		CONNECTOR D.35 X1.1/4" PP	1,00			--
0024	MEVR40000		SOCKET CS-023-K 2P+T 230-16 IP54	1,00			--
0025	MEVR61879	00061879	FAIR-LEAD PG 13.5 SP.	1,00			--
0026	MEVR87376	00087376	LOCKNUT PG 13	1,00			--
0027	MPVR40596		SOCKET AV PT CPL. SG-50	1,00			--
0028	TBBP40080		L.P. HOSE D.12.7-20 20 B. 100C.	0,70			--
0029	FSVR17154	00017154	CLAMP D. 13-20	1,00			--
0030	FSVR00430	00000430	CLAMP D. 16-24 86-205	1,00			--
0031	RCDS85485	00085485	HOSE FITTING 3/8 M D. 12	1,00			--
0032	RCDS40105		LOCKNUT G 3/8 ES.19 SP.4 OT	1,00			--
0033	TBBP40099		TUBE EPDM-AT 5-11 200°C 10BAR	0,43	01/04/2016		--
0033	TBCO15363	00015363	L.P. HOSE 6.4-12 MAN. 170° TR.BLU	0,43		31/03/2016	--
0033	TBBP40099		TUBE EPDM-AT 5-11 200°C 10BAR	0,32	01/04/2016		--
0033	TBCO15363	00015363	L.P. HOSE 6.4-12 MAN. 170° TR.BLU	0,32		31/03/2016	--
0034	FSVR00427	00000427	CLAMP D. 12 CLIC 66-110	4,00	01/04/2016		--
0034	FSVR40009		CLAMP D. 14 CLIC	4,00		31/03/2016	--
0035	LAFN40632		TUBE D.8 STM SV-50 RM.	1,00			--

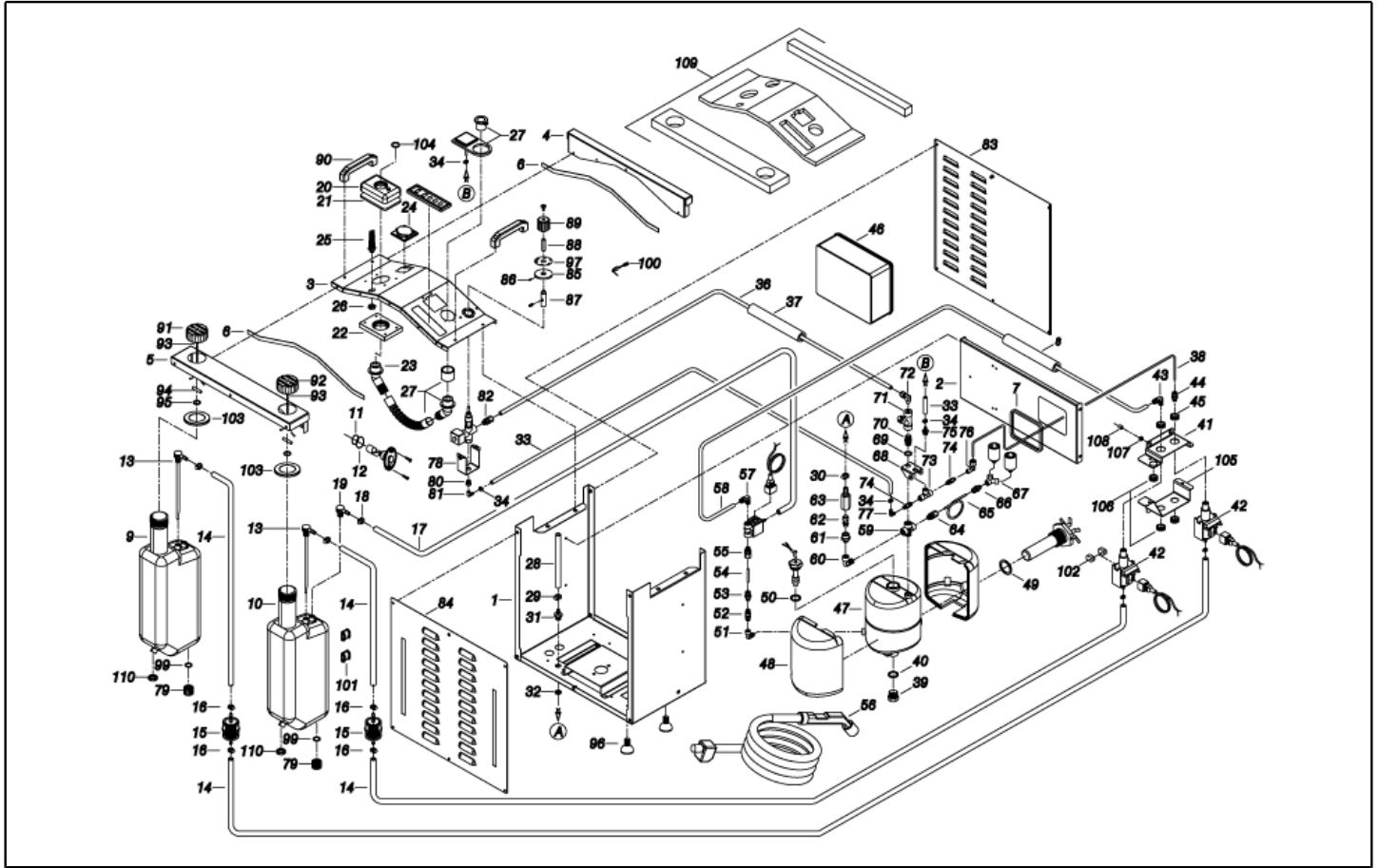

Ref. K	Part n.	Customer part n.	Description	Quantity	Validity		Price
					From	To	
0036	FETU40008		TUBE D. 8 X 1 RC	0,36			--
0037	MEVR01654	00001654	SHEATH D. 10 STERLING YL.	0,50			--
0037	MEVR01654	00001654	SHEATH D. 10 STERLING YL.	0,30			--
0038	LAFN40643		TUBE D. 4 STM SG.50 INX.	1,00			--
0039	RCDS40193		CAP 1/2 M STM/SV.50 OT.	1,00			--
0040	GUGO46462	00046462	O-RING D. 18.72 X 2.62 SIL.70SH	1,00			--
0041	LAFN40618		SUPPORT STM SG-50 IX.	1,00		31/07/2014	--
0041	LAFN40664		SUPPORT STM SG-50 2V.SP. IX.	1,00	01/08/2014		--
0042	PPEL40002		PUMP BY-P.230V E 505/OT 1/8"F	2,00			--
0043	RCVR14044	00014044	CONNECTOR L 1/8"M C5 D. 6/ 4 NIK	1,00			--
0044	RCVR14014	00014014	BI-CONE CONNEC. DTT 1/8"M B1 D. 2/ 4 NIK	1,00			--
0045	MEVR40137		FAIR-LEAD PWC D.33/23-28 H.8 BK	2,00	01/08/2014		--
0046	MEVR40124		BOX GER 240X190X90 SG.50 S	1,00			--
0047	LAFN40585		BOILER STEAM-SV.50 4LT.INX	1,00			--
0048	ITTE40003		PROTECTION STM.SV50 2PZ.	1,00			--
0049	GUVR40019		GASKET D.40 X54 X2 PTFE	1,00			--
0050	GUGO47490	00047490	O-RING D. 28 X 5 HNBR 70SH	1,00			--
0051	RCVR89171		ELBOW 1/4-1/8 M/F NIK	1,00			--
0052	VVSF43855	00043855	VALVE 1/8M-F OT. VIT. 250°C PRT	1,00			--
0053	RCVR46627	00046627	BI-CONE CONNEC. DTT 1/8"M B1 D. 4/ 6 NIK	1,00			--
0054	LAFN40645		TUBE D. 6 STM L.50 RM.	1,00			--
0055	RCVR46851	00046851	BI-CONE CONNEC. DTT 1/8"F B2 D. 4/ 6 NIC	1,00			--
0057	RCVR14044	00014044	CONNECTOR L 1/8"M C5 D. 6/ 4 NIK	1,00			--
0058	TBBP43611	00043611	L.P. HOSE D. 4- 6 TEFLON	0,34			--
0059	RCVR40131		CROSS 1/4 M/F/F/F NIK.	1,00			--
0060	RCVR00573	00000573	ELBOW 1/4" M/F A10	1,00			--
0061	RCDS40189		BUSHING SG-50 OT.	1,00			--
0062	VVSC40013		VALVE ITAL G 1/4M 7B. PED/IV VT	1,00			--
0063	RCDS40190		CAP SG-50 OT.	1,00			--
0064	RCVR88289		BI-CONE CONNEC. DTT 1/4"M B1 D. 4/ 6 NIC	1,00			--
0065	LAFN40631		TUBE D. 6 STM SV-50 RM.	1,00			--
0065	MEVR76201	00076201	SHEATH D.10 BK.	0,32	01/11/2015		--
0066	RCVR46851	00046851	BI-CONE CONNEC. DTT 1/8"F B2 D. 4/ 6 NIC	1,00			--
0067	RCVR28796	00028796	CONNECTOR Y 1/8 M/F/F	1,00			--
0068	LAFN40630		SUPPORT STM SG-50 IX	1,00			--
0069	VTRS04931	00004931	WASHER COPPER D.13X19X1,5	1,00			--
0070	RCVR40135		NIPPLE 1/4 - 1/4 CN	1,00			--
0071	FTAC89370		FILTER 1/4 F/F 2V.+1/8F-F.SC. OT	1,00			--
0072	RCVR40136		BI-CONE CONNEC. L 1/4"M CN D 6/ 8 NIK	1,00			--
0073	RCVR29339	00029339	CONNECTOR T 1/8 F/F/F A11 NIK	1,00			--
0074	VVSF43855	00043855	VALVE 1/8M-F OT. VIT. 250°C PRT	1,00			--
0074	VVSF43855	00043855	VALVE 1/8M-F OT. VIT. 250°C PRT	1,00			--
0075	RCDS21900	00021900	HOSE FITTING 1/8 M D. 3- 7	1,00			--
0076	RCVR08954	00008954	ELBOW 1/8"-4 B5	1,00	01/11/2015		--

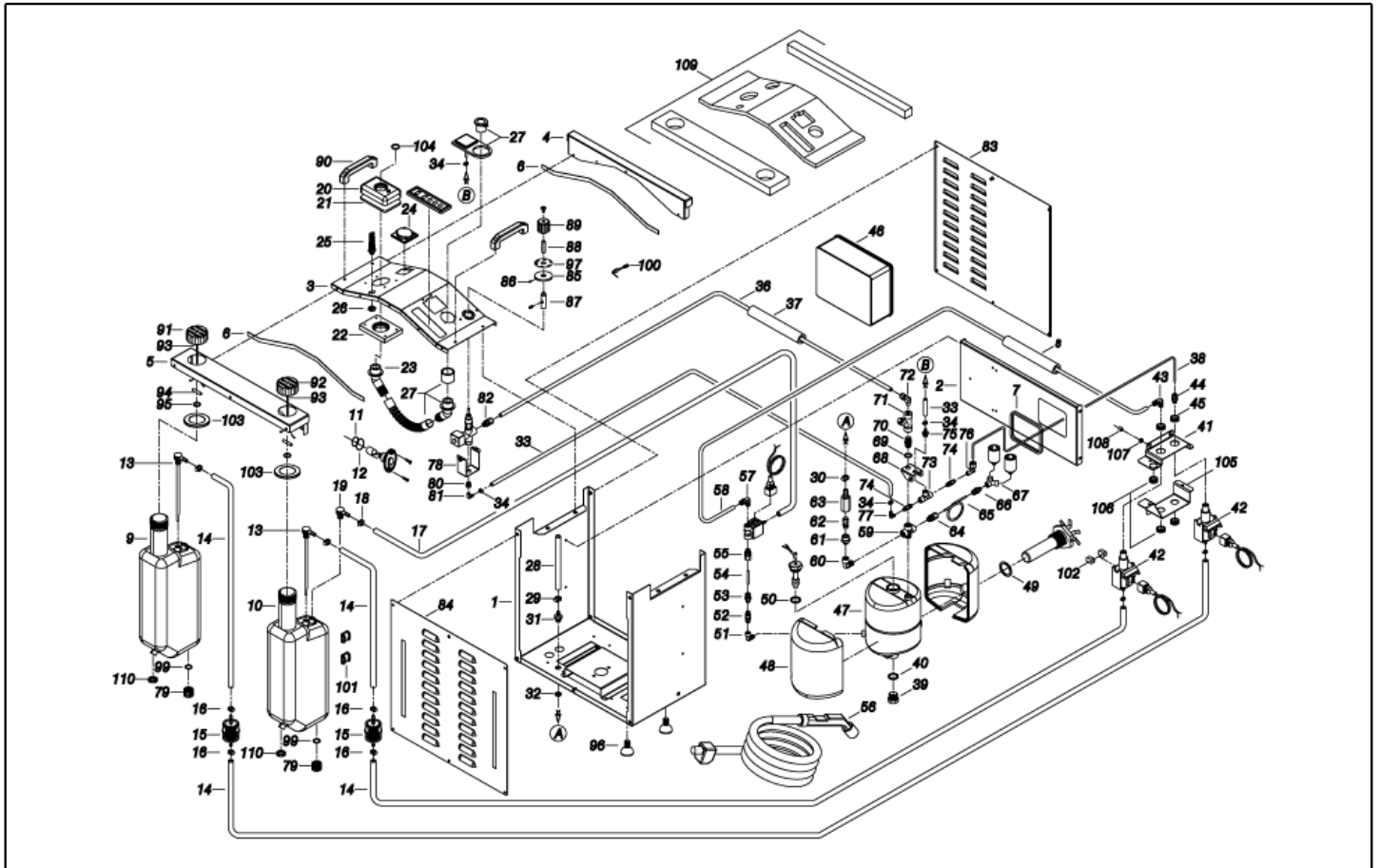

Ref. K	Part n.	Customer part n.	Description	Quantity	Validity		Price
					From	To	
0076	RCVR14014	00014014	BI-CONE CONNEC. DTT 1/8" M B1 D. 2/ 4 NIK	1,00		31/10/2015	--
0077	RCVR89548		HOSE FITTING "L" 1/8M D.7 OT.NK	1,00			--
0078	LAFN40629		BRACKET STM SG-50 IX	1,00			--
0079	PVVR11806	00011806	DISCHARGE CAP FLL	2,00	10/07/2014		--
0080	RCDS40191		SLEEVE 1/4-1/8 M/F D.2 OT.	1,00			--
0081	RCVR89548		HOSE FITTING "L" 1/8M D.7 OT.NK	1,00			--
0082	RCVR17280	00017280	BI-CONE CONNEC. DTT 1/4" M B1 D. 6/ 8 NIC	1,00			--
0083	LAFN40626		BACK PANEL STM SG-50 INX	1,00			--
0084	LAFN40627		ANT. PANEL STM SG-50 INX	1,00			--
0085	MPVR40218		DISC PVC D. 55 -15.5 ELETT.	1,00			--
0086	VTVR40009		BUTTON GN615.3-M5-KN INX	1,00			--
0087	MPVR40219		PIN D. 15X33-38 PA66-FV	1,00			--
0088	MPVR45213	00045213	THICKNESS FC10	1,00			--
0089	MPVR45212	00045212	KNOB FC10	1,00			--
0090	MPVR89179		HANDLE RHRG C/F.PS BK.	2,00			--
0091	MPVR40611		TANK CAP MHDS-SK BK. C/F.	2,00			--
0093	VTVR40026		SMALL CHAIN 13MG. INX L=220 G.V-MSC.	2,00			--
0094	VTRS07728	00007728	WASHER D. 6 INX	2,00			--
0095	LAFN40498		PIN D. 6 X 12-15 IX	2,00			--
0096	ABGO34061	00034061	VIBRATION DAMP. CL.25X17- 1M6X12 60SH NBR	4,00			--
0098	MNMN40013		PRESSURE GAUGE 0- 10 1500-1/4M D.40	1,00			--
0099	GUGO11489	00011489	GASKET D.22X1,5	2,00			--
0101	RCDS40194		SLEEVE 1/8-1/4 M/F D.4.5 OT.	1,00			--
0104	GUGO28701	00028701	GASKET MIR. D. 38	1,00			--
0105	LAFN40663		SUPPORT STM SG-50 2V.IF. IX.	1,00	01/08/2014		--
0106	MEVR89167		FAIR-LEAD D.32 C/FORO D.15.5 OVA	3,00	01/08/2014		--
0107	MEVR40136		FAIR-LEAD PWC D.18/10-12 H.7 BK	3,00	01/08/2014		--
0108	LAFN40671		SPACER D. 5.3-10 L= 6 OT.NK	3,00	01/08/2014		--
0109	ITTE40004		PROTECTION ST-SV.50 N.1	1,00	05/09/2014		--
0109	ITTE89371		PROTECTION ITTE-SV.20 1PZ.	1,00		04/09/2014	--
0109	ITTE40005		PROTECTION ST-SV.50 N.2	1,00	05/09/2014		--
0109	ITTE40006		PROTECTION ST-SV.50 N.3	1,00	05/09/2014		--
0110	VTDD40014		NUT M24 INOX UNI 5589	2,00	10/07/2014		--

Table: ELECTRIC DIAGR.

Progressive number: 2

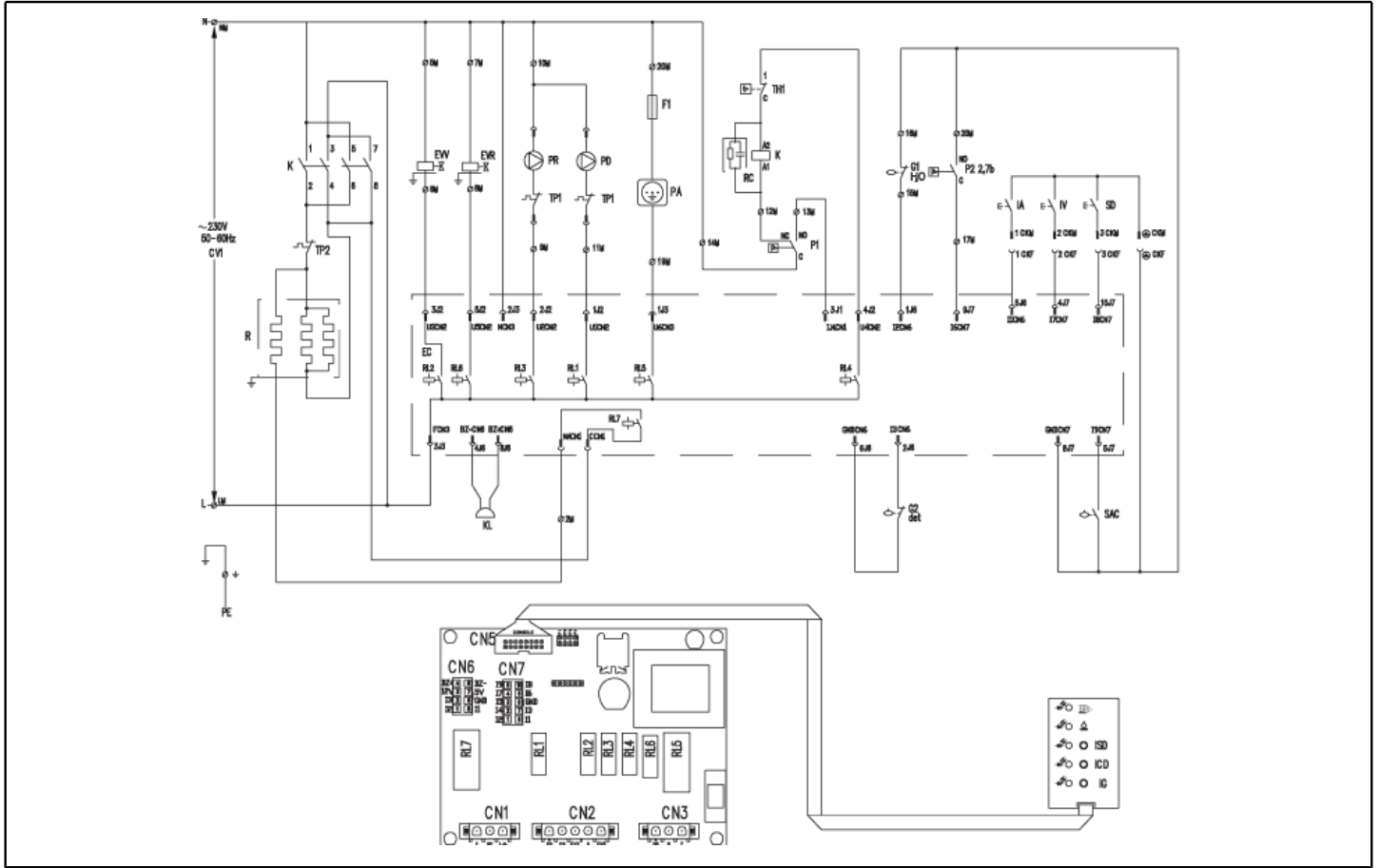

Ref. K	Part n.	Customer part n.	Description	Quantity	Validity		Price
					From	To	
K	METT32202	00032202	CONTACTOR MC1 A 400A T6 230V 50/60	1,00			--
R	MEVR88893		RESISTANCE 55 OHM 2.8KW T 23/400V 2V	1,00			--
EC	MECE40008		PCB STEAM.JT. C/CM.DGT.AFNOR	1,00		29/02/2016	--
EC	MECE40052		PCB STEAM.JT. C/CM.DGT.AFNOR.2V	1,00	01/03/2016		--
F1	MEVR13641	00013641	FUSE 5X20 8A	1,00	01/03/2016		--
F1	MEVR30418	00030418	FUSE 5X20 6.3A	1,00		29/02/2016	--
KL	MECB40136		BUZZER D.32 KPEG260 3-28V CBL.	1,00			--
P1	MEPF43605	00043605	PRESSURE SWITCH 1/8M PN-5611/VAP 5B. CP	1,00			--
P2	MEPF40008		PRESSURE SWITCH 1/8M PN-5611/VAP 2.5B. CP	1,00			--
CV1	MECB87998	00087998	CABLE H07 RNF 3X2.5 L=10.00 SP.	1,00			--
CV2	MECB40267		CABLE FLAT 16V. L= 750	1,00			--
EC2	MECE40026		BOARD COM. C/SCH.F078_0 CP. IPC	1,00			--
EVR	MEEV40002		SOLENOID VALVE OLB 2V.1/4F 90°-R.250°+M3	1,00	01/11/2014		--
EVR	MEEV40006		SOLENOID VALVE OLB 2V.1/4F 90°-R.250°+GH	1,00		31/10/2014	--
EVV	MEEV43661	00043661	ELECTROVALVE OLB 3V.1/8M/F+PG.7 D.2.8	1,00			--
RC	MECE43563	00043563	RESISTANCE RC 0.47MF X2 100OHM 250V	1,00			--
SAC	MECI43618	00043618	SWITCH REED G1" M 180°C L= 100	1,00			--
TH1	METK40992	00040992	THERMSTAT 245°C TR2 15(2.5)A 250V	1,00			--
TP1	METK43603	00043603	KLIKSON UP62 110°C	2,00			--
TP2	METK43620	00043620	THERMSTAT 250°C RIP. NC CER.16A 250	1,00			--
G1,2	MECI40006		SENSOR LEVEL S1.PML.XD.FPJ FST.	2,00			--